

# PERSONAL NAVIGATOR



Sunrise: 3:48 am Sunset: 10:06 pm  
 Evening Attire: Cruise Casual  
 All Ashore: 8:30 am  
 All Aboard: 11:45 pm  
 Today: Partly Sunny High: 66°F/19°C  
 Tomorrow: Partly Cloudy High: 54°F/12°C

TUESDAY, JUNE 2, 2015

ST. PETERSBURG, RUSSIA

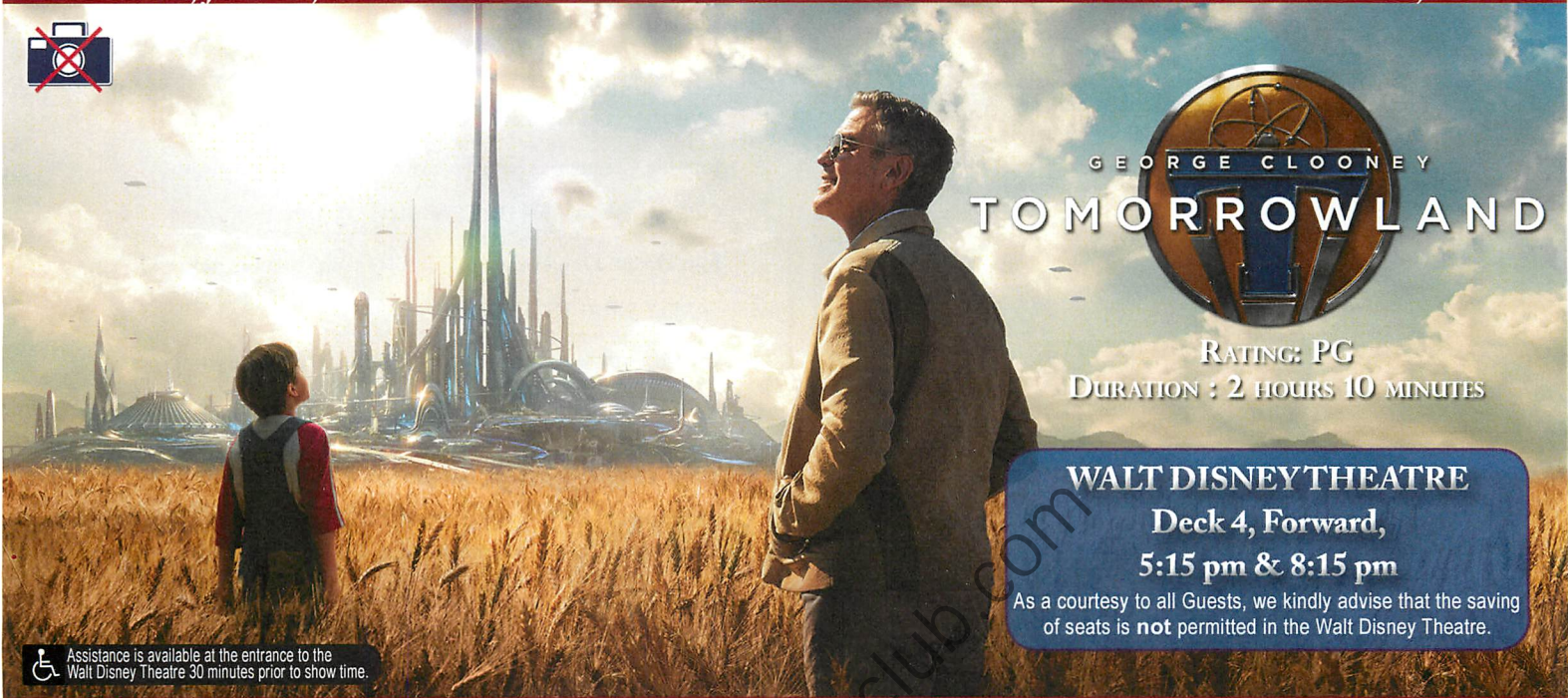

GEORGE CLOONEY  
**TOMORROWLAND**

RATING: PG  
 DURATION : 2 HOURS 10 MINUTES

WALT DISNEY THEATRE

Deck 4, Forward,  
 5:15 pm & 8:15 pm

As a courtesy to all Guests, we kindly advise that the saving of seats is **not** permitted in the Walt Disney Theatre.

Assistance is available at the entrance to the Walt Disney Theatre 30 minutes prior to show time.

## Welcome to St. Petersburg

Russia's Crown Jewel

St. Petersburg is a city of haunting magnificence, an imperial capital that seems to have been built as a monument to its own passing. Less than three centuries have passed since Peter the Great began building his grand city on the Gulf of Finland, but it is difficult to visit its vast squares and palaces without feeling the enormity of the gulf that separates that time from our own.

A town for pedestrians, St. Petersburg is built on a series of islands that spread over a wide area, with approximately 60 rivers and canals that criss-cross the City and are spanned by nearly 400 bridges. From the mysterious twilight of the White Nights to world-class opera and ballet productions on magical winter evenings, St. Petersburg charms and entices.

The suburbs of St. Petersburg are part of Russia's historical and culture heritage. The splendid country residence of Russian Czars, their parks and architectural ensembles rank equal to the greatest architectural achievements of Western Europe as works of artistic perfection.

Considered the cultural heart of modern day Russia, here's your chance to discover one of the best preserved of living cities.

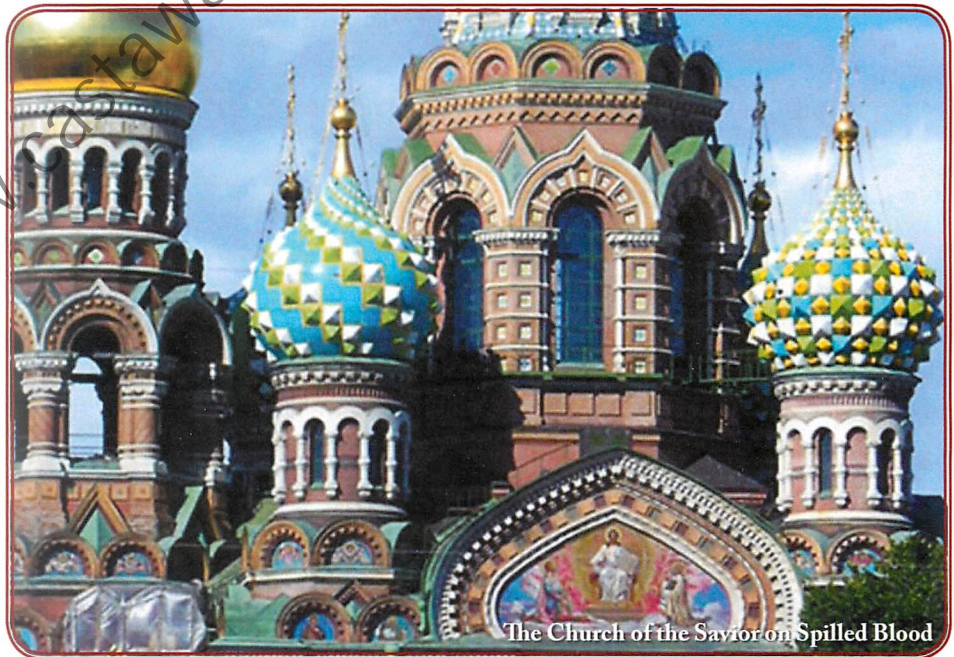

The Church of the Savior on Spilled Blood

### GOING ASHORE?

Passport and Key To The World Card are required for each individual going ashore, including minors.



Check your port adventures tickets for your tour meeting time and location or availability and tour information. Stop by the Port Adventures Desk located on Deck 3 Midship where our team will be delighted to help you plan your vacation.

### DINNER MENU

Animator's Palate : Prince & Princess  
 Carioca's : Prince & Princess  
 Lumiere's : Prince & Princess

### DRINK OF THE DAY

St Pete Sling 12oz (Alcoholic)  
 Star Night (Non-Alcoholic)

### IMPORTANT NUMBERS

Fire/Security: 7-3001  
 Medical Emergency: 7-3000  
 Health Center: 7-1923



# ADULT ACTIVITY HIGHLIGHTS



**SENSES SPA FITNESS CLASSES & SEMINARS**  
*Sunrise Stretch* - Senses Spa Fitness Center - 7:00 am  
*Fab Abs* - Senses Spa Fitness Center - 7:30 am  
*Pure Form Pilates* - Senses Spa Fitness Center - 4:00 pm  
*Complimentary Footprint Analysis* - Senses Spa Fitness Center - 5:00 pm

## TASTING CLASSES

*Vodka Tasting* (21+) - Cove Cafe - 10:30 pm  
 Please make reservations for tastings at Guest Services for a nominal fee.  
 Tasting Seminars are only for Guests 21 and older.



**CLUB 18\*21: MIXER**  
*Fathoms, Deck 3, Forward - 10:15 pm*  
 Come join fellow cruisers your own age at our exclusive Club 18\*21 event.

## DJ MATT

*Fathoms, Deck 3, Forward - 9:45 pm & 11:30 pm*  
 Join DJ Matt as he spins the tunes LIVE!



**POP!**  
*Fathoms, Deck 3, Forward - 10:30 pm*  
 Have you been told you are full of useless information about pop culture? If the answer is "Yes", then you have what it takes to play the high energy game show all about the world of Pop!



**80'S FLASHBACK**  
*Fathoms, Deck 3, Forward - 11:00 pm*  
 The 80's are back! Join your Cruise Staff team, in testing your 80's knowledge in this high energy 80's revival.

# FUN FOR ALL AGES HIGHLIGHTS



**ANNA'S CHOCOLATE CHASE SCAVENGER HUNT**  
 Follow Anna's clues as they lead you around the ship to solve today's riddles. Be sure to go hunting between 9:00 am and 11:00 pm and fill in your answers on your answer sheet!

## PICTIONARY CHALLENGE

*Promenade Lounge, Deck 3, Aft - 4:00 pm*  
 Join your Cruise Staff for this exciting game of fast draw.

## LIVE PIANO WITH JOE CREAMER

*Lobby Atrium, Deck 3, Midship - 5:15 pm, 7:30 pm & 10:00 pm*  
 Join Joe Creamer as he plays live for your listening pleasure.

## LIVE MUSIC WITH DREEM DUO

*Promenade Lounge, Deck 3, Aft - 5:30 pm, 9:45 pm & 10:45 pm*  
 Join Dreem Duo as they play live for your listening pleasure.

## FAMILY CRAFTS

*Promenade Lounge, Deck 3, Aft - 6:00 pm & 8:30 pm*  
 Create a fun souvenir with your Cruise Staff that is yours to keep.

## MAGIC QUEST

*Fathoms, Deck 3, Forward - 7:30 pm*  
 Enjoy the wildest and wackiest scavenger team event on the seven seas!



## SALUDOS AMIGOS FIESTA

*D Lounge, Deck 4, Midship - 7:45 pm*  
 Come see what Donald and his friends are up to this time. Bring the family out to this interactive dance party featuring fun Latin music! Your family will learn to salsa, merengue and just have a Latin good time!

## GAME SHOW: THE FEUD

*Promenade Lounge, Deck 3, Aft - 7:45 pm*  
 "Survey Says" you'll have a fantastic time with our version of a classic game.



## FAMILY SUPERSTAR KARAOKE

*D Lounge, Deck 4, Midship - 10:00 pm*  
 Join your Cruise Staff in D Lounge tonight and sing along to your favorite song - fun for everyone.

## DISNEY TRIVIA

*D Lounge, Deck 4, Midship - 10:45 pm*  
 Navigate your way through a round of questions to test how much you really know about Disney.

# SAFETY ASHORE INFORMATION

While you will find many great experiences ashore, please remain vigilant about your personal safety and the safety of your belongings. As in any large urban tourist destination, you'll want to take some basic precautions to make the most of your time ashore.

- Be aware of your surroundings at all times. Avoid short cuts, narrow alleys and poorly lit streets.
- Avoid wandering from the main shopping and tourist areas into unfamiliar territory. If venturing out independently, have a plan, use only licensed taxi operators.
- Identity/Credit Card theft can occur anywhere. Please remain vigilant in monitoring the safe keeping of your personal information.
- Leave valuables in your room safe and avoid carrying large amounts of cash. Exercise caution when using ATMs. Cameras and handbags should be carried close to your body or concealed out of sight.
- Leave air transportation tickets and other travel documents in your room safe. When going ashore, each adult is required to carry a Driver's license, passport or other government-issued photo ID. Note: Some ports may require guests to carry passports ashore.
- Most crimes are easier to commit in dark unlit areas. When going ashore at night, please be extra vigilant about your personal safety.



## ANNA'S CHOCOLATE CHASE SCAVENGER HUNT RIDDLES

*Disney Magic - 9:00 am - 11:00 pm*  
**Clue 1** - On Deck 4 before the show, if you would like a snack or a drink, here's the place to go.  
**Clue 2** - Sing and play - this family lounge is really funky - or dance the night away "like a chicken with the face of a monkey."  
**Clue 3** - On Deck 3, in this tiny café, you can connect with friends across the fjord at any time of day!

**These are your 3 Clues for today.**

**Look for your next 3 Clues in tomorrow's Navigator.**



# YOUTH ACTIVITIES HIGHLIGHTS

## DINE & PLAY

As a convenience for families dining at 8:45 p.m., our Youth Activities counselors will be available at 9:45 p.m. at the entrance of Lumiere's, Carioca's and Animator's Palate to bring registered children to join the fun in Disney's Oceaneer Club and Disney's Oceaneer Lab.



**Deck 5, Aft (7-5864) 8:00 am - 12:00 am**

Infants and Toddlers can enjoy toys and activities at It's a small world nursery. Reservations are first come, first served so please stop by!



**Deck 5, Midship (7-1439) 8:00 am - 12:00 am**  
(3-12 years old)

### MICKEY'S PUZZLE PLAYTIME

9:15 am

Come and play with Mickey & friends as they share their favorite games, puzzles and dances!

### HEFFALUMP HUNTING

10:00 am

Come look for Heffalumps on this fun hunt.



**Deck 5, Midship (7-1445) 9:00 am - 12:00 am**  
(3-12 years old)

### SUPER SLOPPY SCIENCE

7:30 pm

Join Professor Make-O-Mess in some of the most extreme experiments you will ever see in the world of Super Sloppy Science!

### LIGHTS, CAMERA, IMPROV!

10:00 pm

Perform an improv skit as you discover the wonders of drama and music on stage in front of a live audience.



**Deck 2, Midship (7-5816) 10:30 am - 1:00 am**  
(11-14 years old)

### BRAINS AND BRAUNS

3:00 pm

You will compete against each other to solve clues, take part in physical challenges, and reach the finish first.

### SPORTS DECK FUN

12:00 am

Take over the Sports Deck with some fun and friendly competition.



**Deck 10, Midship (7-18517) 12:00 pm - 2:00 am**  
(14-17 years old)

### THAT'S HILARIOUS

10:30 pm

Ever wanted to show off your comedy skills? Then be a part of the cast for the crazy improv show "That's Hilarious" and put on a live show for your friends.

### BRING IT!

11:30 pm

How much do you think you know? Test your knowledge in this Music Challenge, where you will be pitted head to head.

# BUENA VISTA THEATRE

Deck 5, Aft  
Today's Movies

**DOLBY 3D**

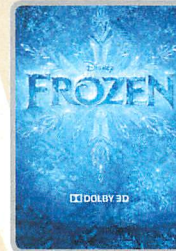

8:30 am  
Duration: 1 hr 48 mins  
Rating: PG



10:45 am  
Duration: 1 hr 48 mins  
Rating: PG

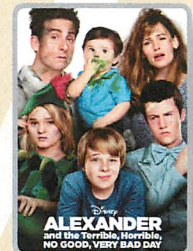

1:00 pm  
Duration: 1 hr 21 mins  
Rating: PG

**Open Captioning**

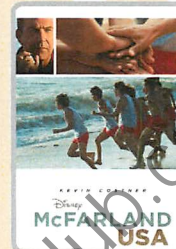

3:00 pm  
Duration: 2 hrs 9 mins  
Rating: PG

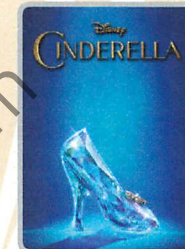

5:45 pm & 8:15 pm  
Duration: 1 hr 52 mins  
Rating: PG

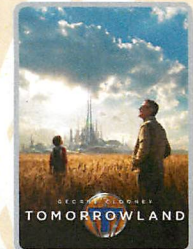

10:30 pm  
Duration: 2 hrs 10 mins  
Rating: PG



## FAMILY DANCE PARTY

Come see what Donald and his friends are up to this time. Bring the family out to this interactive dance party featuring fun Latin music! Your family will learn to Salsa, Merengue and just have a Latin good time!

*D Lounge,  
Deck 4, Midship,  
7:45 pm*



## ADULT THEME NIGHT

THE 80'S ARE BACK!  
Join your Cruise Staff team, in testing your 80's knowledge in this high energy 80's revival.

*Fathoms (18+),  
Deck 3, Forward  
11:00 pm*

## YOUTH ACTIVITIES OPEN HOUSE

Open House is an opportunity for all to come and participate in a variety of exciting activities and free time in the Oceaneer Club, Oceaneer Lab, it's a small world nursery, Vibe and Edge throughout the cruise. During these times secured programming will still be offered in the other venue for those looking to check their children into care.

Edge: 10:30 am - 12:00 pm & 6:00 pm - 7:30 pm

Vibe: 12:00 pm - 1:00 pm & 7:30 pm - 9:00 pm

Disney's Oceaneer Club: 2:00 pm - 6:00 pm

Disney's Oceaneer Lab: 11:00 am - 1:00 pm



# MORE TO ENJOY WHILE ONBOARD



## BOOK ONBOARD AND SAVE!

Explore all the itineraries Disney Cruise Line offers - from the Caribbean and Bahamas to Alaska or Europe. Save when you book your next family adventure onboard! Visit the Onboard Sales Desk for more information.



## DISNEY VACATION CLUB

Visit the Disney Vacation Club information desk and ask us about show times where you will learn how to turn every vacation into the vacation of a lifetime.



## PORT & SHOPPING INFORMATION

Mark Henry Alexandrite, Faberge Eggs and Matrushka Dolls are just a few of the souvenirs that truly capture the essence and history of beautiful St Petersburg. To ensure authenticity and the most memorable shopping experience only shop at the recommended and guaranteed stores listed on your Port Shopping Map. Tune into Channel 26-6 for Port Shopping information.



## PAMPER PACKAGE

\*50 minute Full Body Massage \*Foot and Ankle Massage  
\*Indian Scalp Massage \*25 Minute Booster Facial  
Only \$149

*Deck 9, Forward - Phone : 7-1465*

**Anna & Elsa's**  
BOUTIQUE

At Anna & Elsa's Boutique, your dreams of snow in summer can come true, with the Disney Frozen Package.

Deck 10, Midship



## GET THE PICTURE!

Order a Get the Picture! photo disc and share your vacation memories digitally! No need to decide which photos to take home now, select your photos from the comfort of your home. Print, send and share your photos easily! Hurry, as supplies are limited.

*\*Terms and conditions apply. Photos captured on your vacation are only available for purchase during this cruise.*

## Connect @ Sea

We are now offering a NEW and improved Internet service to stay connected on your cruise like no other in the industry! Internet packages range from \$0.25 per MB - \$89.00 (1000 MB package). For more information contact your Connect@Sea Expert or Guest Services onboard.

## EARLY FLIGHT INFORMATION

Should you have a flight out of the Copenhagen airport prior to 10:30 am on debarkation morning kindly bring your airline tickets to Guest Services on Deck 3, Midship for additional information and assistance.

## QUARTER MASTERS ARCADE

Where can you fly a fighter jet, save a Princess, race NASCAR's greatest and beat bad guys all before dinner? Quarter Masters is on Deck 9, Midship, where the champions play.

## CURRENCY EXCHANGE

Credit/debit cards are widely accepted & preferred in European ports of call, however, Russian Rubles & Euros will also be available for exchange at Guest Services, Deck 3, Midship. Please check with Guest Services for further information.

## BAHAMIAN VOYAGES

The Bahamas are renowned the world over for breathtaking beaches, incredible recreation and exceptional shopping experiences. Pair your exotic escape with the world-class comfort and service of a Disney cruise and make your getaway complete.

## MORE MAGIC IN EUROPE

Set sail for Europe! Travel with Disney Cruise Line to the Mediterranean - a region that conjures up a romantic past. Home to some of the world's oldest civilizations, trade routes and cultures, this region offers a diverse blend of cities and cultures. Sail to such countries as Italy, France, Spain and Portugal. Begin your adventure today!

## EASTERN, WESTERN & SOUTHERN CARIBBEAN

Disney Cruise Line offers a variety of 7-night sailings to exotic ports in the Eastern or Western Caribbean; including our new Eastern Caribbean port Tortola, in the British Virgin Islands. Or visit beautiful Martinique on our four limited-time Southern Caribbean sailings aboard the Disney Wonder, back by popular demand!



Explore St. Petersburg with our Port Adventures! St. Petersburg is considered a mix of Venice and Versailles on the Western end of Russia with its main canals and bridges. It is a major European cultural center and important Russian port on the Baltic Sea. Adventures await!

**Port Adventures Desk, Deck 3, Midship**

## SHOPPING

### SHOP HOURS NOTICE

Due to our late stay in today's port, our merchandise shops will not be opening today. Port regulation states that we may not be open while in port. We will reopen tomorrow morning. We apologize for any inconvenience. Please check your Personal Navigator for future merchandise announcements.

**Due to port regulations, when the ship is docked, the stores will remain closed.**

## IMPORTANT INFORMATION

### Security Notice

All Guests (including Children) who wish to disembark or embark the ship are required to present their Key to the World card at the gangway. A photo ID is also required for those Guests who are 18 years of age or older. Guests under the age of 18 are required to have a parent, guardian or other responsible adult sign an authorization form at the Guest Service Desk if they wish to go ashore unaccompanied or with any adult from another stateroom.

### Sunscreen/Insect Repellent Advisory

Use sunscreen first and protect against mosquito bites and related illnesses by applying insect repellent on top of sunscreen when going ashore. Insect repellent is available for purchase in White Caps.

### Verandah Safety

Please do not leave any combustible materials on your balcony when not present in your stateroom for safety reasons.

### Inclement Weather

For the safety of all Guests, outdoor events may be changed due to unforeseen weather conditions.

### Corridor Quiet Hours

As a courtesy to all our Guests, please recognize quiet hallway hours from 10:00 p.m. til 8:00 a.m.

### Environmental Message

With Disney's commitment to the Environment please refrain from throwing anything over the Ship's side. Thank you.

### No Reserved Seats Policy

As a courtesy to all Guests we kindly advise that the saving of seats is not permitted in the Walt Disney Theatre, and the saving of the sun loungers is not permitted on Deck 9 and 10. Items left unattended will be returned to lost and found at Guest Services, Deck 3, Midship.

### Sunbathing

Topless sunbathing is not allowed. Swimsuit tops must be worn at all times. Thong-style bottoms are not permitted.

### Smoking

For the comfort of our guests, the following areas are designated as smoking areas:

- Deck 10 Forward, Starboard Side
- Deck 9, Forward, Starboard Side at Quiet Cove
- Deck 4, Starboard Side from 6:00 p.m. to 6:00 a.m. only (all of Deck 4 is non-smoking from 6:00 a.m. to 6:00 p.m.)

Smoking is prohibited inside all guest staterooms and on stateroom verandahs. Guests found smoking in their staterooms or on their verandahs will be charged a \$250 stateroom recovery fee.

### Walt Disney Theatre

Theatrical performances may use artificial fog, strobe lights, pyrotechnics and other special effects. For the safety of our performers and the comfort of those around you, the use of any photography or video recording device or any electronic equipment is prohibited.

### Cold and Flu Reminder

Please wash hands frequently and thoroughly, particularly before meals. Contact the Health Center by dialing 7-1923, should anyone in your party become ill.



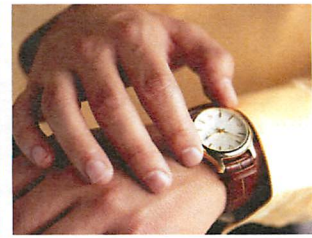
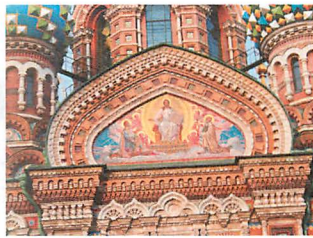

# ST. PETERSBURG PORT SHOPPING MAP



## Shopping

- Famous for its works of art, St. Petersburg is a great place to shop for Fabergé eggs or Painted Russian Dolls. Visit the Nevsky Prospekt which is the famous Shopping District.

## Don't Forget Your:

- Port Shopping Map
- Photo ID & Key to the World Card
- Cash and/or Credit Cards
- VIP Cards

## Docking/Anchorage:

- The ship will dock on Vasilyevsky Island, about 15 minutes by Taxi from the town center. ATM's are available on the pier.

## Port Adventures:

- Check your ticket for the correct meeting time and location for your tour. Your Port Adventures Team will direct you to transportation.



## SHOPPING ASHORE

Meet Port Shopping Guide Gemma and ask for your VIP shopping card.

Watch channel 26-6 for insider tips on how to spend your free time, before or after your tour and where to find the best local goods ashore! Stop by Gemma's desk for more information to help create the best experience for you and your family!



LOOK FOR THE ALL ASHORE LOGO FOR YOUR RECOMMENDED AND GUARANTEED STORES!

## ST. PETERSBURG OVERVIEW

St. Petersburg, home of the czars and their courts, is a rich repository of extravagant palaces, brilliant museums and renowned theaters overflowing with music and dance. Its fashionable boulevards and serene canals glisten in the White Nights of summer and dazzle on sunny winter days.

St. Petersburg was conceived by Peter the Great and fashioned after his favorite European cities. Peter's vision of a cultured capital is fully realized in the superb Russian Museum, the polished columns of St. Isaac's Cathedral, the elegant theaters, and the recent proliferation of private art galleries, gourmet restaurants and fine hotels.

We visit the Usupoff Palace with its marble staircase, gilded interior and miniature jewel of a theater. Tour the 19th century mansion of a Russian nobleman, and pause to sip a flute of chilled champagne in the drawing room. The strains of a Russian melody complete the setting, recreating the atmosphere of St. Petersburg's cultured salons of the past.

The world-renowned Hermitage Museum, with its fabulous collection of art and artifacts The Hermitage ranks with the Louvre, Prado, British Museum and the Metropolitan Museum of Art and houses works of art by Leonardo da Vinci, El Greco, Rembrandt, Picasso, Van Gogh and just about all of the world's great artists the State Hermitage is a wonderful site as well as Peter's summer home at Peterhof. In Tsarskoe Selo, now known as Pushkin, visit Alexander's Palace, the favorite residence of Nicholas II and Alexandra, and the lavish Catherine's Palace, with its expertly restored Amber Room.

Today, St. Petersburg is a cosmopolitan city with a lively cultural and artistic core. Foreign and Russian business are quickly securing roots. St. Petersburg is Russia's biggest port, a huge industrial center and truly an international city. For the first time in almost a century, St. Petersburg residents live in a city that's both stunningly beautiful and well stocked.



# ONLY THE STORES LISTED ON THIS MAP



© PPI 2015 St. Petersburg Disney 05/26/2015





# PROVIDE A 60-DAY BUYER'S GUARANTEE.

## 1 BAZAR

### *Gifts, Caviar, Folk Music and More!*

- Located at 4, Petrovskaya emb just across from Peter the Great's House
- Delicious Russian caviar, specially packed to take home
- Sample our Russian pastries, sweets, tea, coffee and drinks
- Incredible collection of Russian matryoshkas, souvenirs and wooden eggs
- Traditional handmade Russian crafts and dolls in Russian folk costume
- Beautiful replica of Easter eggs created for the Imperial Family by Carl Fabergé
- Come and see our lacquer miniatures by Palekh, Kholui, Fedoskino and Mstera
- Great knowledgeable staff ready to assist you

## 2 ONEGIN

### *The Store for Traditional Russian Art*

- Located at 11, Italyanskaya Street, in the cultural center of the city
- Great variety of items representing traditional Russian handicrafts
- Different kinds of matryoshka dolls - exclusive work and traditional ones
- Exclusive collection of paintings by famous Russian artists
- Fabergé style pendants and boxes made of gold with Swarovski crystals
- Outstanding collection of Baltic amber jewelry
- Try a complimentary cup of tea, coffee or our traditional drink
- Professional staff members ready to help you make your choice

## 3 HERITAGE

### *Impressive Collection of Russian Artworks*

- Located at 37, Moika river emb, near the world famous Museum State Hermitage
- Beautiful Mark Henry Alexandrite, one of the most rare gemstone in the world
- Semi precious stones, dolls, kitchenware, wooden eggs, etc.
- Main hall - best collections of lacquer boxes and matryoshka dolls
- Second hall- beautiful selection of gift items
- Serving tea, coffee, liqueurs, sooshkas and candies
- Welcoming and friendly staff

## 4 MATRYOSHKA

### *Treasures to Take Home and Cherish*

- Located at 83, Bolshoy Prospect Vasilievsky Island
- Traditional Vyatka and Semenov matryoshkas
- Extensive selection of handmade Russian crafts, crystal and wooden eggs
- Woolen scarves, shawls and a fine collection of Russian watches
- Stunning replicas of the precious Easter eggs created by Carl Fabergé
- Russian caviar: Beluga, Sturgeon and Sevuga, three top brands
- Experienced multi-lingual staff

## 5 MUSEUM

### *The Premier Souvenir Shop in St. Petersburg*

- Located at 7/5, Mytninskaya emb, in the historical center of Saint Petersburg
- Picturesque photo views of Peter and Paul Fortress
- Elegant jewelry made in Fabergé style and great selection of amber pieces
- Wonderful items for yourself or gifts and luxurious pieces for collectors
- Great selection of matryoshkas and lacquer boxes made of paper maché
- Complimentary tea, coffee, tasting of liqueurs and sweets
- We provide welcoming atmosphere with excellent service

## 6 SOLO

### *Exclusive - Russian Souvenirs at the Heart of St. Petersburg*

- Located at 20, Nevsky Prospect, next to the most famous St. Petersburg sights
- Beautiful gemstones from Russia's Ural mountains and jewelry of mammoth ivory
- Stunning Baltic amber and a wonderful collection of Mark Henry Alexandrite jewelry
- Wide range of matryoshka dolls in traditional and contemporary style
- Original paintings by the most famous St. Petersburg artists
- Russian lacquer miniature boxes handmade and painted according to the sophisticated techniques of the 18th century

## 7 ART SPACE

### *Exquisite - Gallery of Fine Art and Traditional Russian Folk Items*

- Located at Nevsky Prospect 1, near the Hermitage Museum
- The best collection of Baltic amber items, precious stones jewelry
- Great selection of wooden souvenirs, traditional khokhloma tableware and folk toys
- Beautiful matryoshka dolls, decorated with golden potal foil and Swarovski crystals
- Exclusive display of paintings by Russian's contemporary artists
- Largest collection of Fabergé style Easter eggs, pendants and lacquer miniature boxes

## AT A GLANCE

### Capital:

Moscow

### Location:

Northern Asia, bordering the Arctic Ocean

### Population:

4,879,566

### Language:

Russian

### Currency:

The currency is the Russia Ruble.

### Banking:

Banks are available outside the port.

### Post Office:

Post offices are available outside the port.

### Transportation:

Taxis are available at the main gate.

### In Case of Emergency:

Port Agent - **Inflot Worldwide Network**

[www.inflotnetwork.com](http://www.inflotnetwork.com)

Gapsalskaya Str. 1, 198035, St Petersburg, Russia

Email: [cruise@inflotww.ru](mailto:cruise@inflotww.ru)

Tel: 7-812-251-5857

Network Contact: Andrei Mushkarev Tel: 7-812-322-5970

Cell: 7 812-918-8282x • Fax: 7 812-322-5970

Deputy Director General: Gennady Mikhaylov

Cell: 7 812-939-4646

Browse your Destination Guide (found in your stateroom) for more details.

### Buyer's Guarantee

Shop with confidence at each of the recommended stores. All stores listed on the map have paid a promotional fee and given Disney Cruise Line guests a Buyer's Guarantee valid for 60 days after purchase. This guarantee is valid for repair or exchange. Please note the following conditions that apply to the guarantee: Guest negligence or buyer's regret is excluded. Only appraisals from independent, accredited graduate gemologists not affiliated with any retail jeweler will be considered. Electronics and watches requiring service must be returned by the consumer to the respective manufacturer. All purchases, including fragile items, must be checked before leaving the store. Do not mail merchandise without prior authorization. Guests are responsible for postage and appraisal costs. PPI Group, 6261 NW 6th Way, Suite 100, Ft. Lauderdale, FL 33309, Customer Service: 1.888.774.4768 or 954.377.7777, email: [Service@ppigroup.com](mailto:Service@ppigroup.com) European guests may contact: [rcentofanti@ppigroup.com](mailto:rcentofanti@ppigroup.com), +39 338 8687581.



The Miniature 18 kt Golden Train pavé-set with 190 Diamonds in the engine has a captivating cargo of Diamonds, Rubies, Emeralds and Sapphires, which can be viewed running daily in our window.

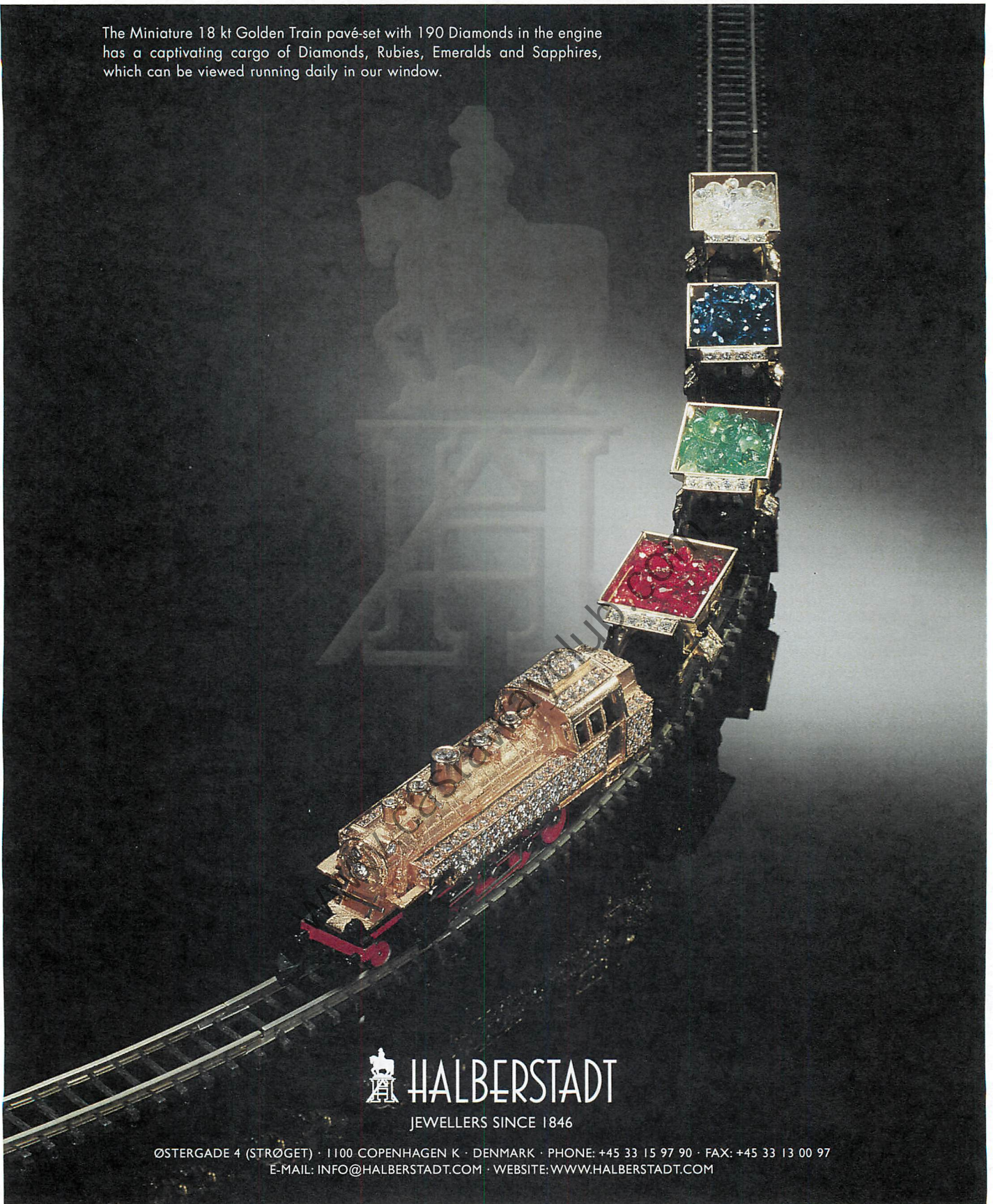

HALBERSTADT

JEWELLERS SINCE 1846

ØSTERGADE 4 (STRØGET) · 1100 COPENHAGEN K · DENMARK · PHONE: +45 33 15 97 90 · FAX: +45 33 13 00 97  
E-MAIL: INFO@HALBERSTADT.COM · WEBSITE: WWW.HALBERSTADT.COM

## Safety Ashore Information

While you will find many great experiences ashore, please remain vigilant about your personal safety and the safety of your belongings. As in any large urban tourist destination, you'll want to take some basic precautions to make the most of your time ashore.

- Be aware of your surroundings at all times. Avoid short cuts, narrow alleys and poorly lit streets.
- Avoid wandering from the main shopping and tourist areas into unfamiliar territory. If venturing out independently, have a plan, use only licensed taxi operators.
- Identity/Credit Card theft can occur anywhere. Please remain vigilant in monitoring the safe keeping of your personal information.
- Leave valuables in your room safe and avoid carrying large amounts of cash. Exercise caution when using ATMs. Cameras and handbags should be carried close to your body or concealed out of sight.
- Leave air transportation tickets and other travel documents in your room safe. When going ashore, each adult is required to carry a Driver's license, passport or other government-issued photo ID. – Note: Some ports may require guests to carry passports ashore.
- Most crimes are easier to commit in dark unlit areas. When going ashore at night, please be extra vigilant about your personal safety.